

Wagon #48 was built by Bill Yeskee and was leased to Miller Bros. Concessions by the Ringlings. It carried all stands used along the midway and the various supplies needed. This wagon was spotted directly behind the midway.

The wagon had a 500 gallon water tank built into the front portion. This tank ran completely across the wagon and was approximately four feet high by two feet wide. It was completely boxed in. The filler cap is located on the front of the wagon and there are spigots located under the portion near the front undergear. Additional tables and supplies were carried on the side racks and on the roof.

The wagon is now located at the Circus World Museum in Baraboo, Wisconsin.



Dyer M Reynolds Photos unless otherwise noted.



RBBB			
Concession Wagons No. 48 & No. 102			
DATE: 1940	SCALE: 1/4" = 1'	SCANNED & REVISED: 01/23/03	Pg 1 of 4
Circus Model Builders			
Drawn By Jim Caldwell			DRAWING NUMBER #0247

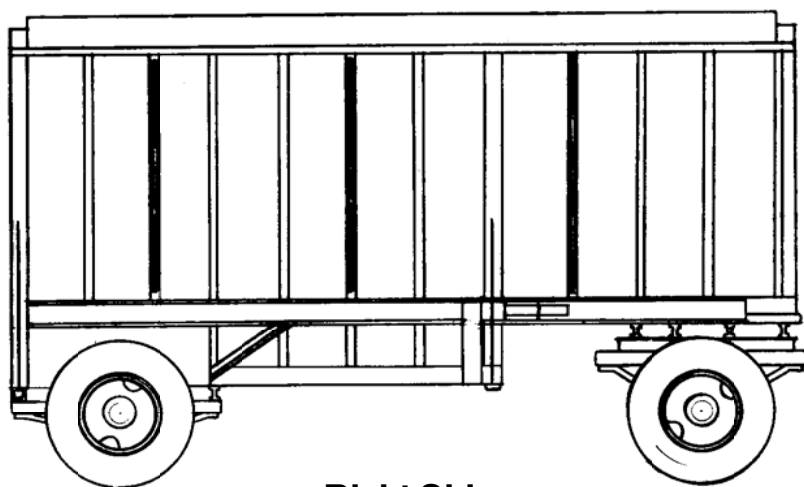

Right Side

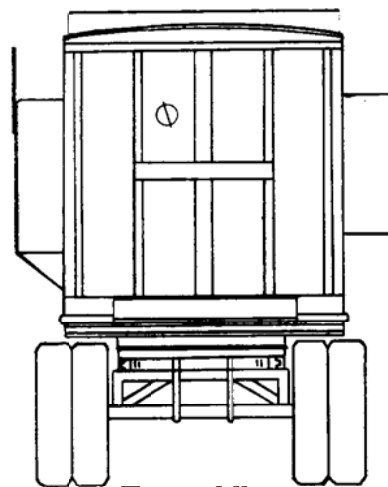

Front View

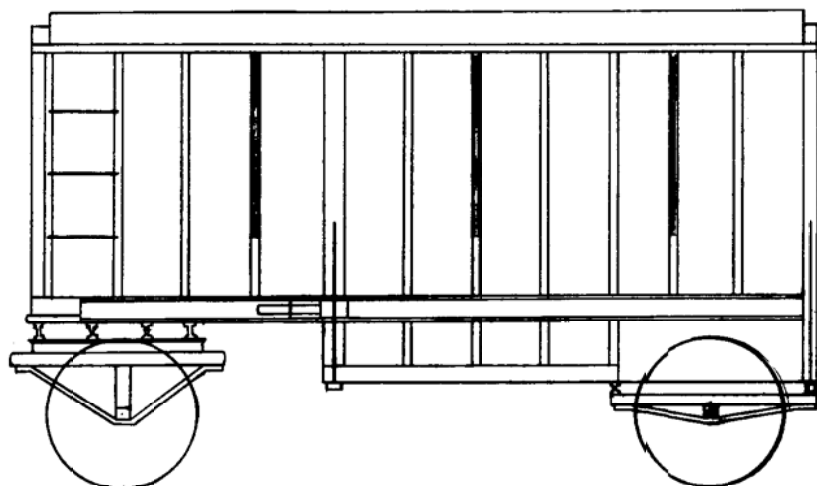

Left Side

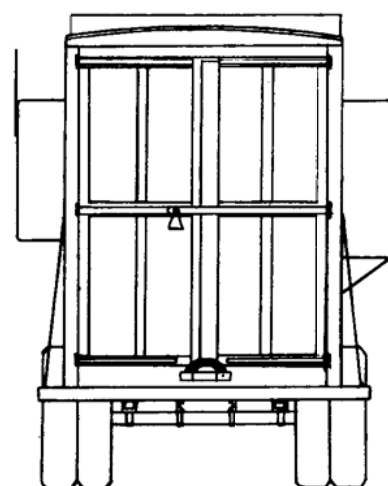

Rear View



Dimensions:

16' 0" Long
 5' 9" Wide
 5' 9" High at side in front
 7' 0" High at side in back
 Painted Ringling Red with
 blue interior and natural
 wood floor

RBBB Concession Wagons No. 48 & No. 102			
Pg 2 of 4	SCALE: 1/4" = 1'	SCANNED & REVISED: 01/23/03	DRAWING NUMBER #0247



Corson Photo 1956

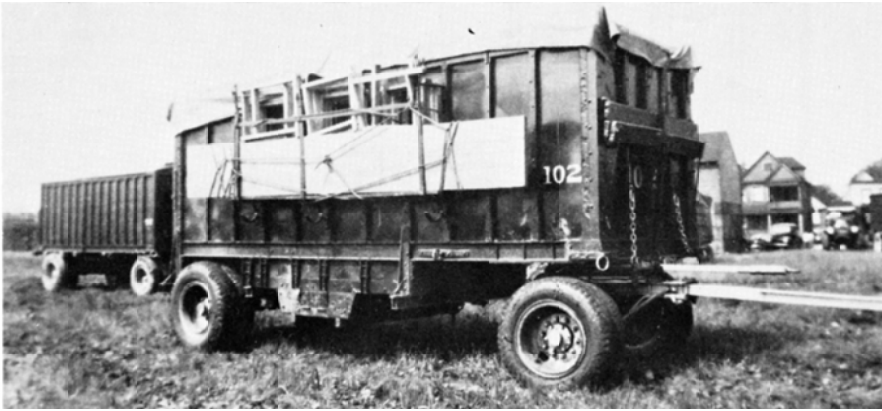

Koford Photo Early 1940s

Painted Ringling Red with a blue interior and a natural wood varnished floor.

Wagon #102 was of typical Ringling construction and was built by Bill Yeskee. This wagon was leased to Miller Bros. who handled the concessions for the Big Show. It carried the "candy top" which was located in the back yard. This tent supplied all vendors who sold ice cream, pop, etc during the performances. In addition, it supplied the various stands along the midway.

The wagon also carried the tubs used for icing pop, barrels for making lemonade and tables for stacking items such as peanuts and Cracker Jack. These tables were often carried on the racks on the side of the wagon. Only items that could be eaten were supplied from this wagon. All novelty and souvenir items were loaded in the electrical dept. wagons and were supplied from that area which was on the other side of the big top.

The wagon is now located at the Circus World Museum in Baraboo, Wisconsin.



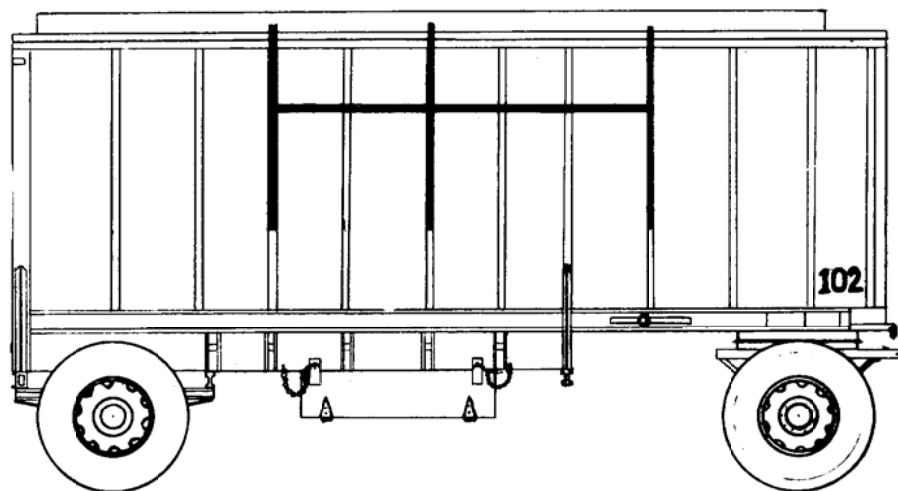

Right Side

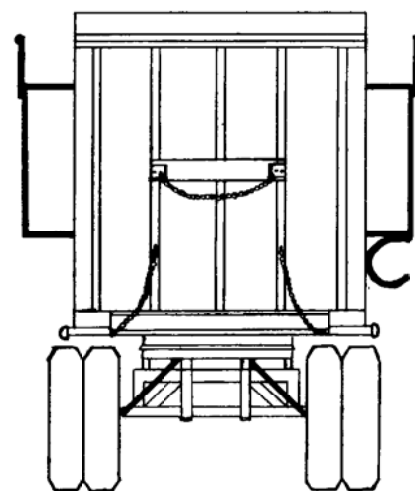

Front View

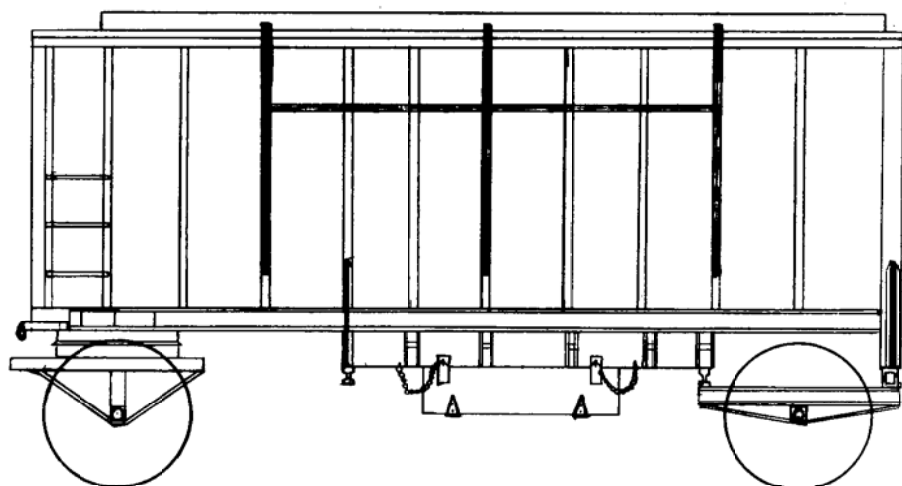

Left Side

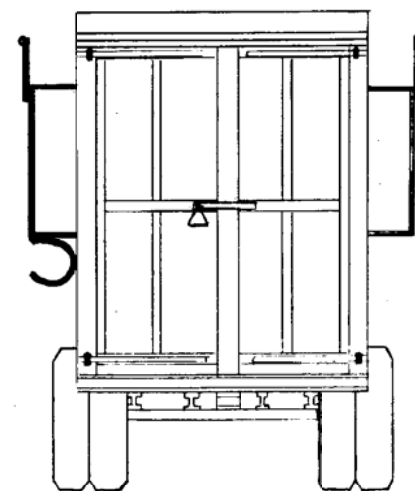

Rear View



Dimensions:

18' 0" Long
6' 0" Wide
6' 0" High at side in front
6' 9" High at side in back
Painted Ringling Red with
blue interior and natural
wood floor

RBBB

Concession Wagons No. 48 & No. 102

Pg 4 of 4

SCALE: 1/4" = 1'

SCANNED & REVISED:
01/23/03

DRAWING NUMBER
#0247